

6ft Pent Heavy Duty Shed Double Door Range[©]



For Queries and Help
please call Product
Support:
01636 858377

PROPRIETARY AND CONFIDENTIALITY

All the information contained within this document including all technical data, dimensions, shape/form and branding (inc. Trademarks, logos, etc.) Is the sole property of Kybotech Limited. The reproduction and/or disclosure to any third party of any information contained within this document is strictly prohibited. Breaches of the copyright will be dealt with on the highest level of severity with immediate legal proceedings.

Pent Heavy Duty Shed Double Door Range

Side elevation: depth 1.90m/6'3"

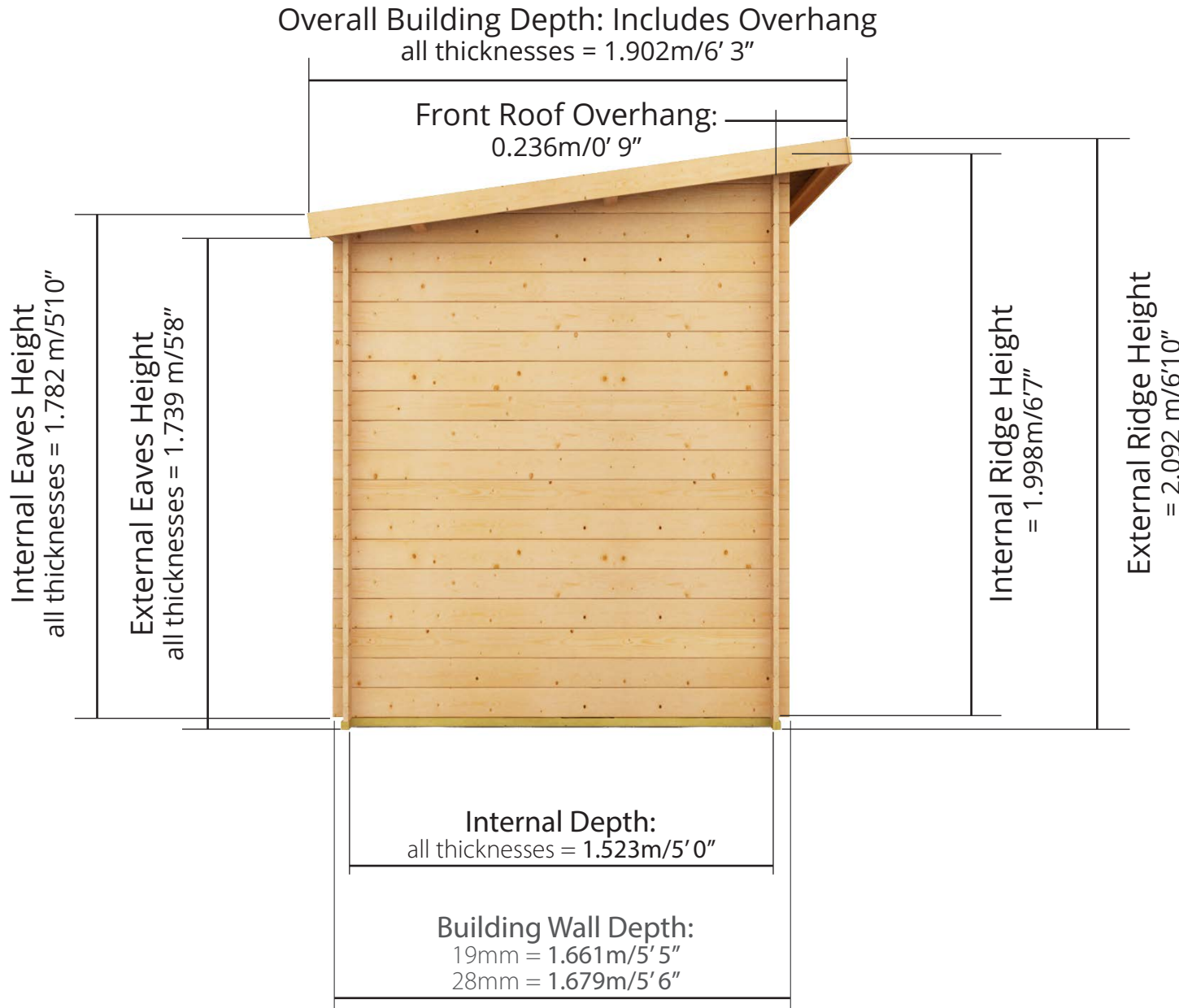

Pent Heavy Duty Shed
D6ft x W12ft
(Including Overhang)



Pent Heavy Duty Shed
D6ft x W12ft
(Including Overhang)



Pent Heavy Duty Shed
D6ft x W8ft
(Including Overhang)

D1.90m x W3.85m / D6'3" x W12'8"

Interlocking Windowless Shed:

Front elevation

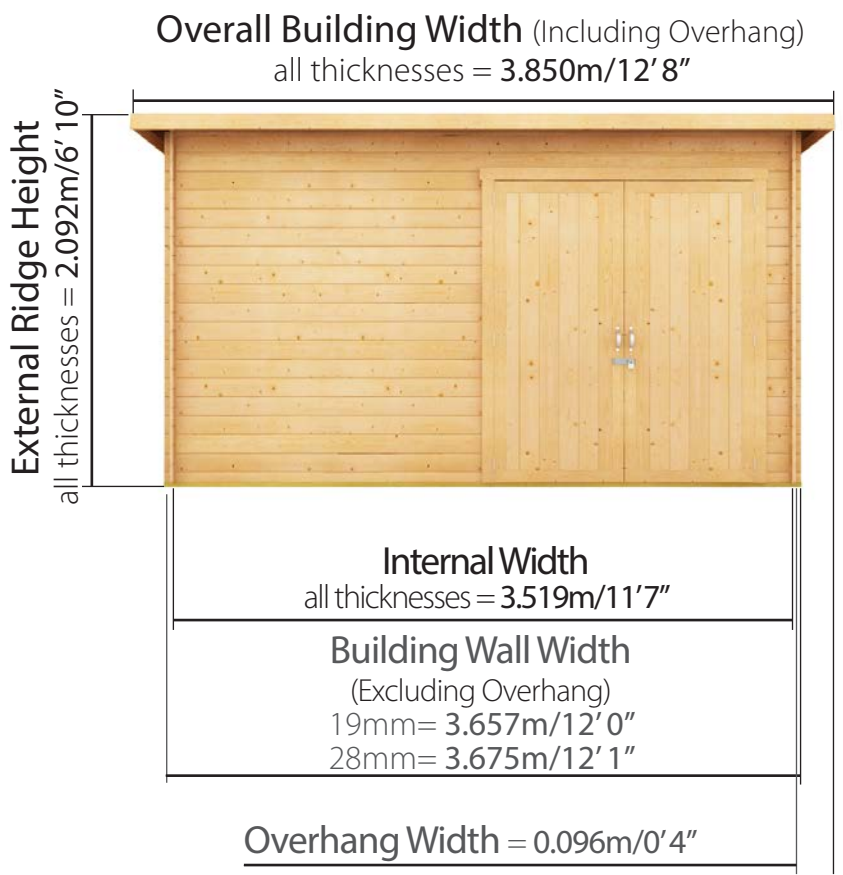

Front of Building

Floor Plan

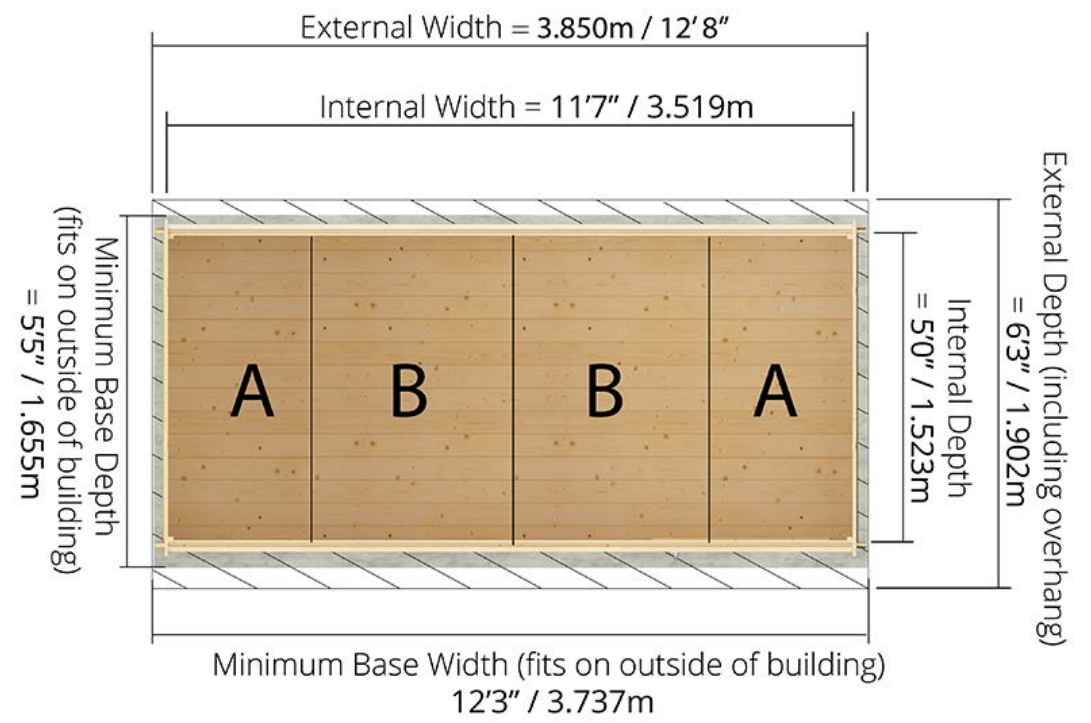

Floor Profile

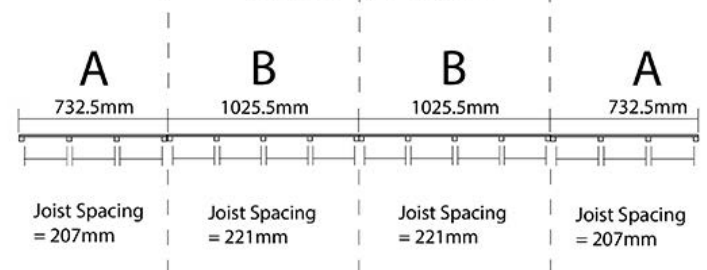

Please note: your base must be perfectly level and drainage is required to allow water to run off the surface. There must also be at least 2m clearance on each side to allow annual treatment to be applied.

D1.90m x W3.26m / D6'3" x W10'9"

Interlocking Windowless Shed:

Front elevation

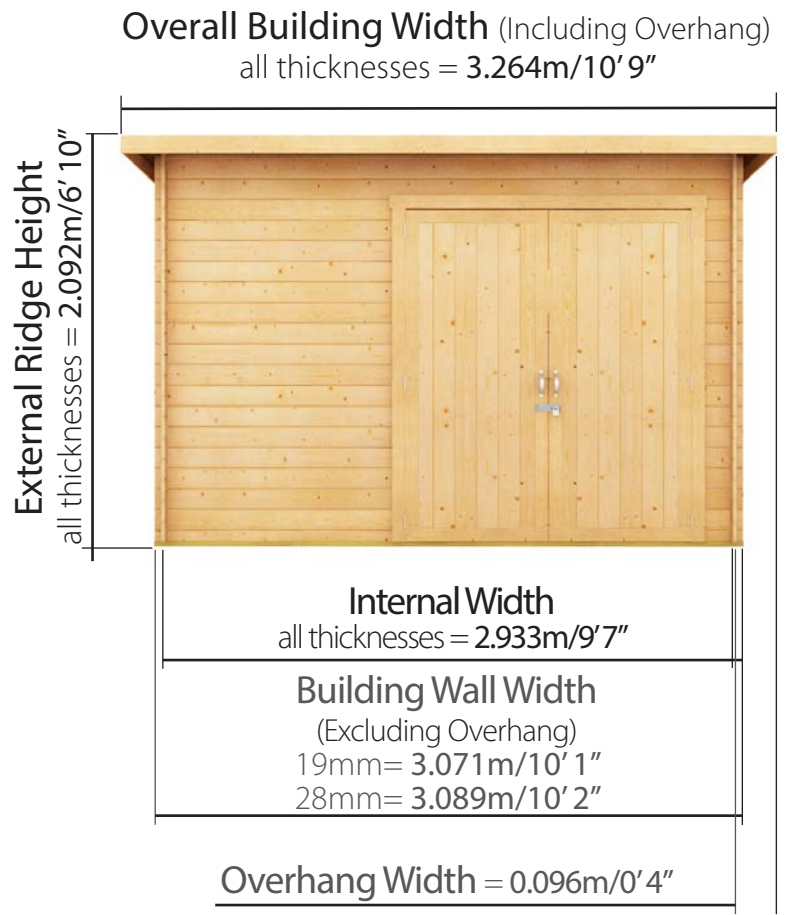

Front of Building

Floor Plan

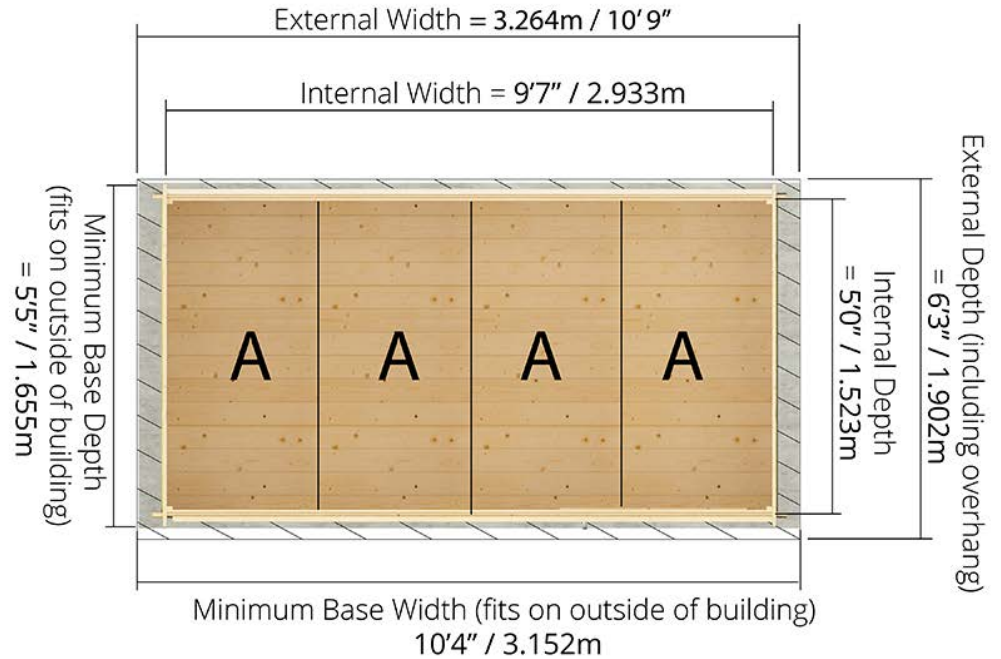

Floor Profile

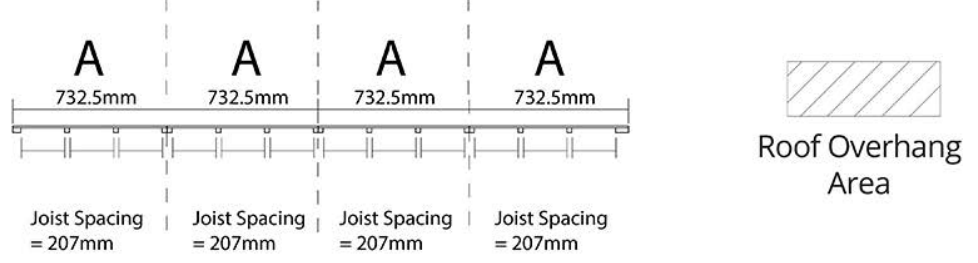

Front of Building

Please note: your base must be perfectly level and drainage is required to allow water to run off the surface. There must also be at least 2m clearance on each side to allow annual treatment to be applied.

D1.90m x W2.38m / D6'3" x W7'10"

Interlocking Windowless Shed:

Front elevation

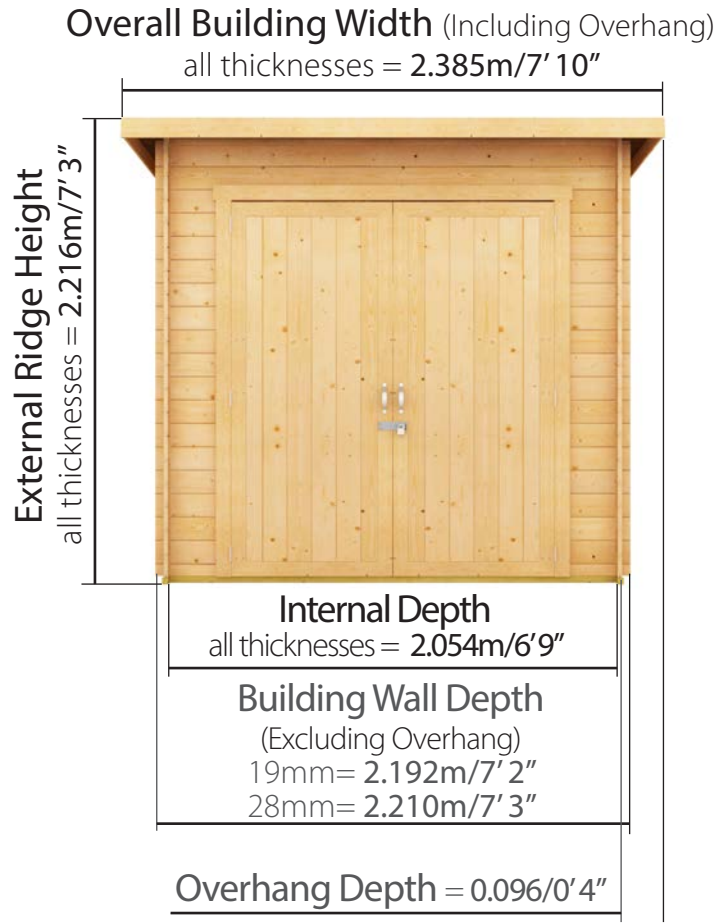

Side of Building

Floor Plan

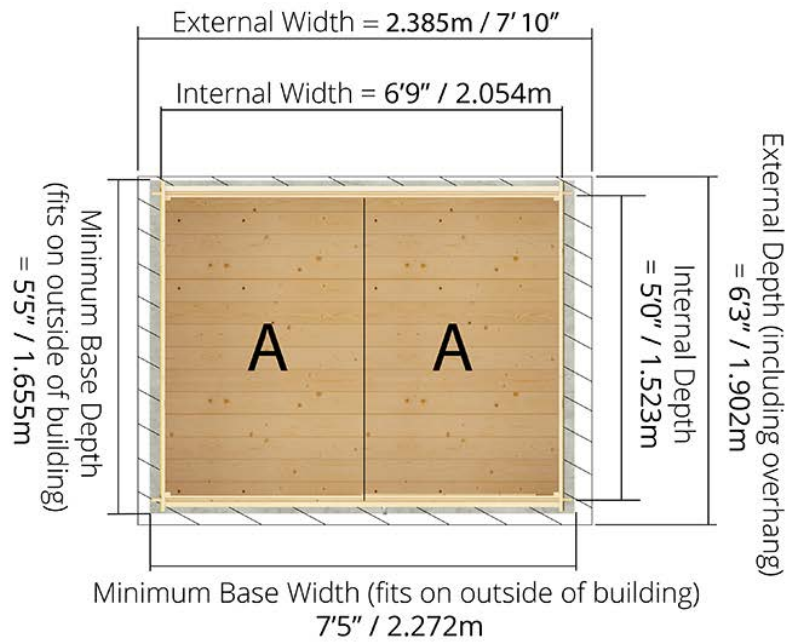

Floor Profile

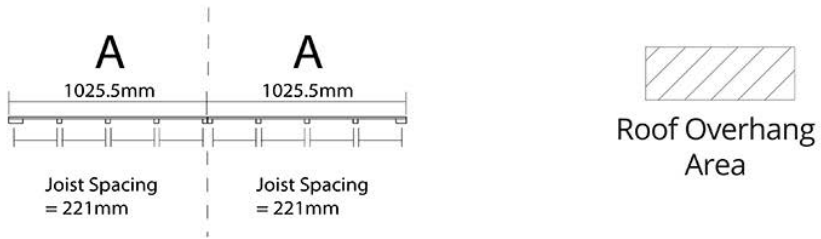

Please note: your base must be perfectly level and drainage is required to allow water to run off the surface. There must also be at least 2m clearance on each side to allow annual treatment to be applied.